

Vakwerk F-1

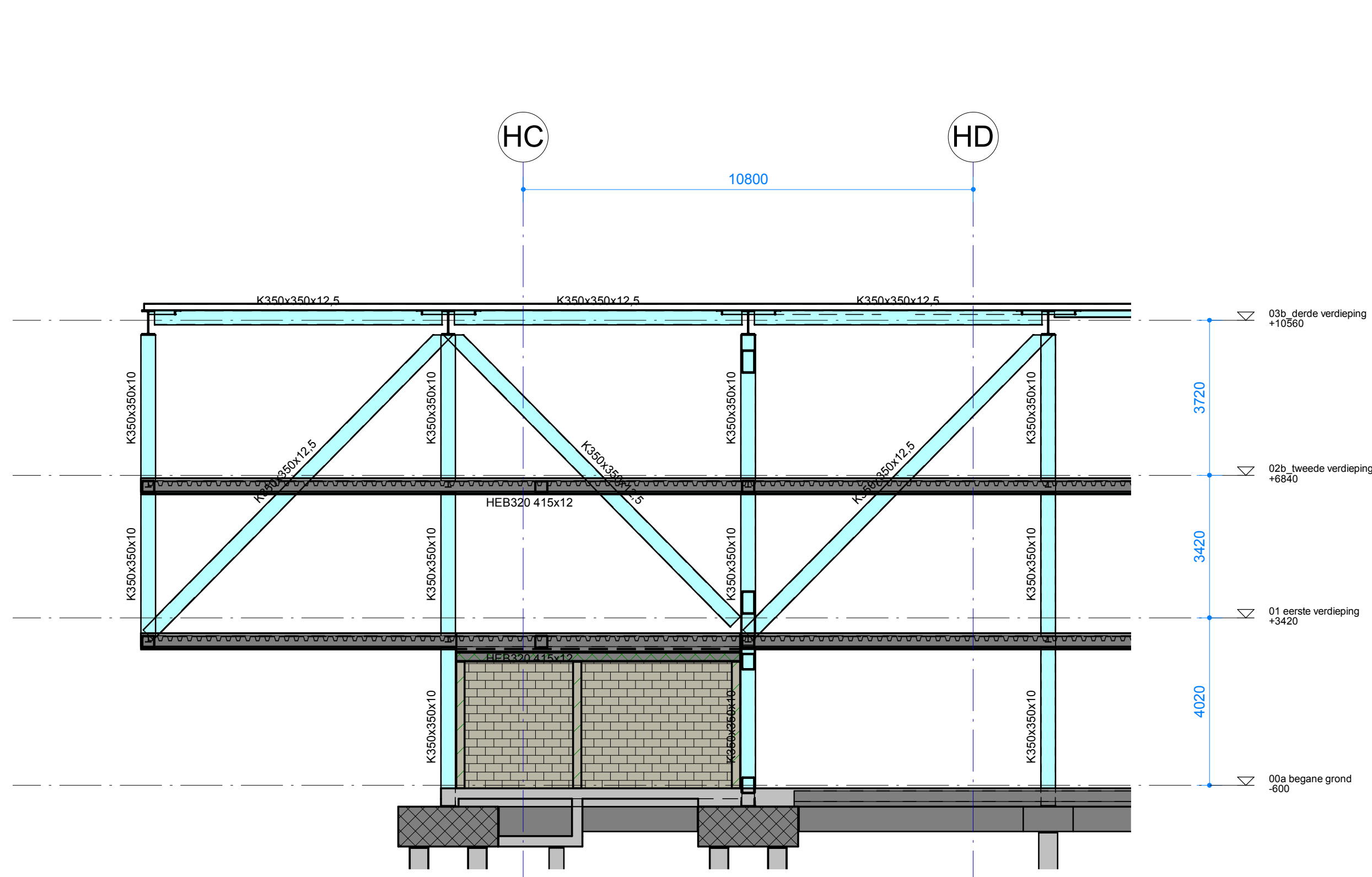

Vakwerk F-2

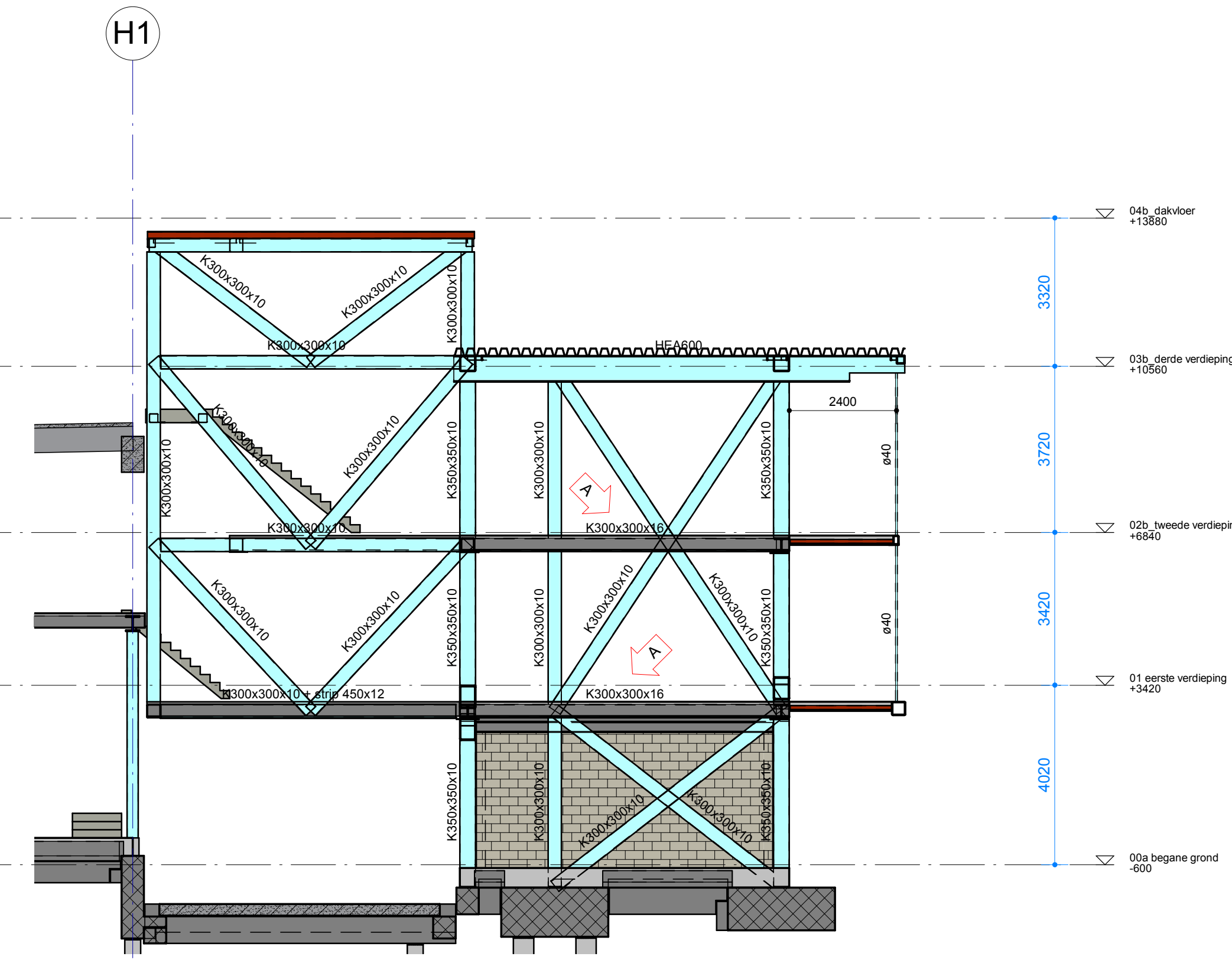

Vakwerk F-3

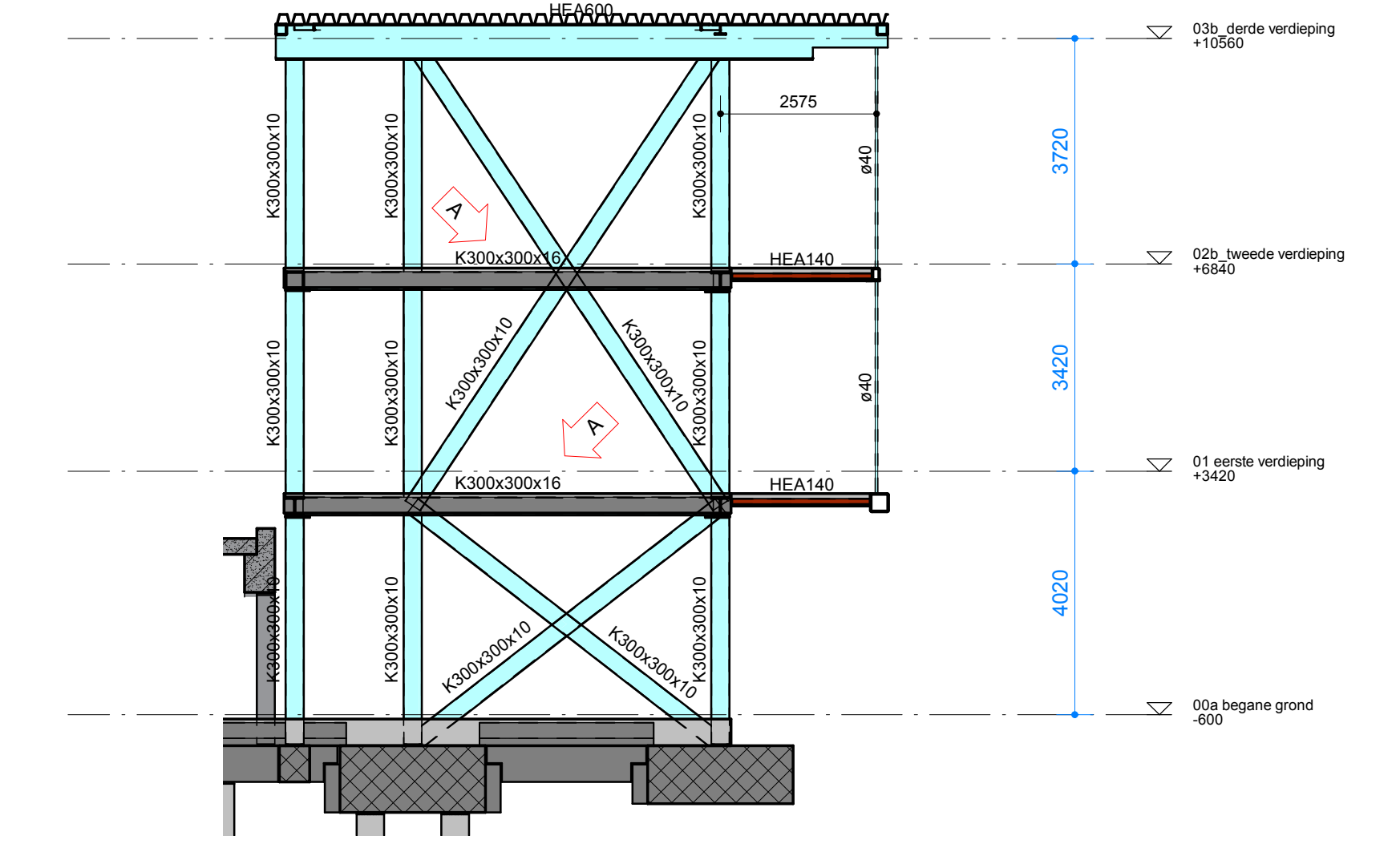

Vakwerk F-4

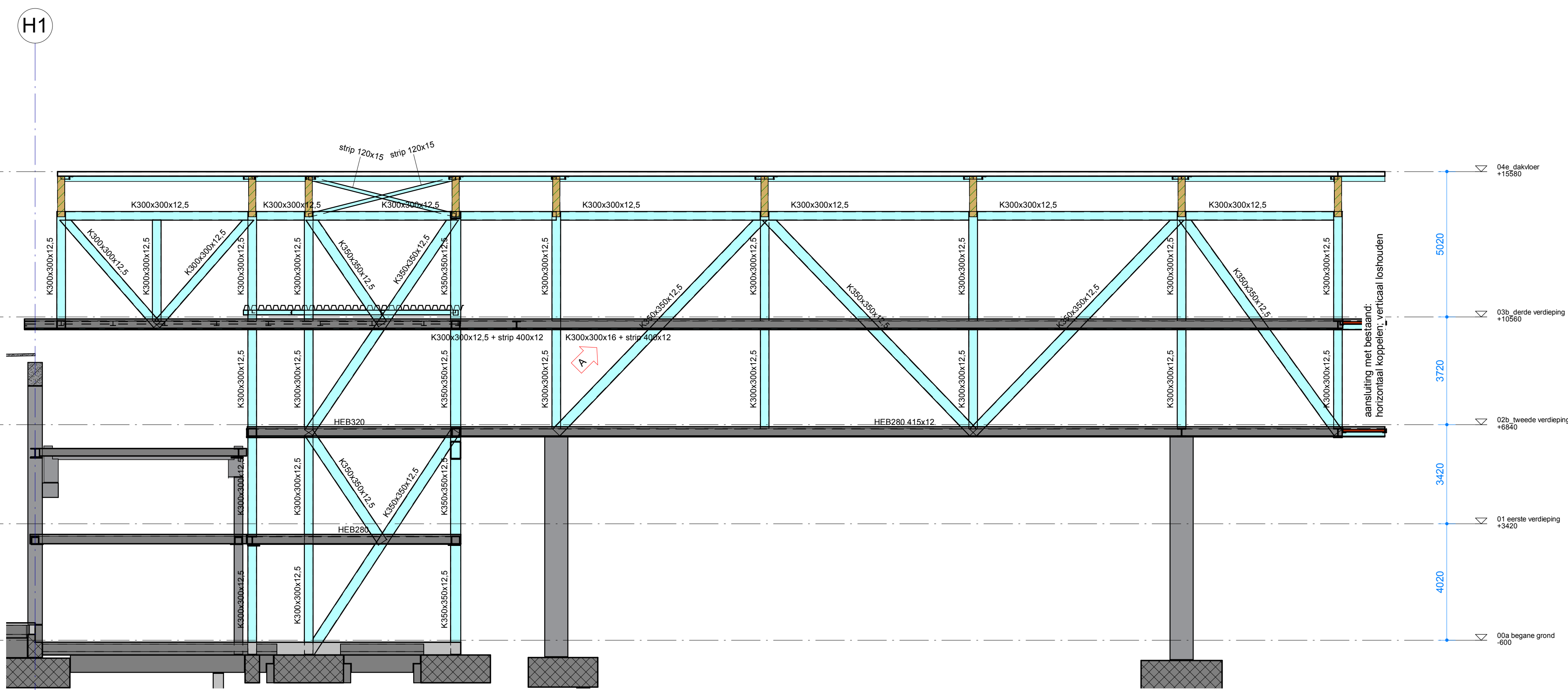

Vakwerk F-5

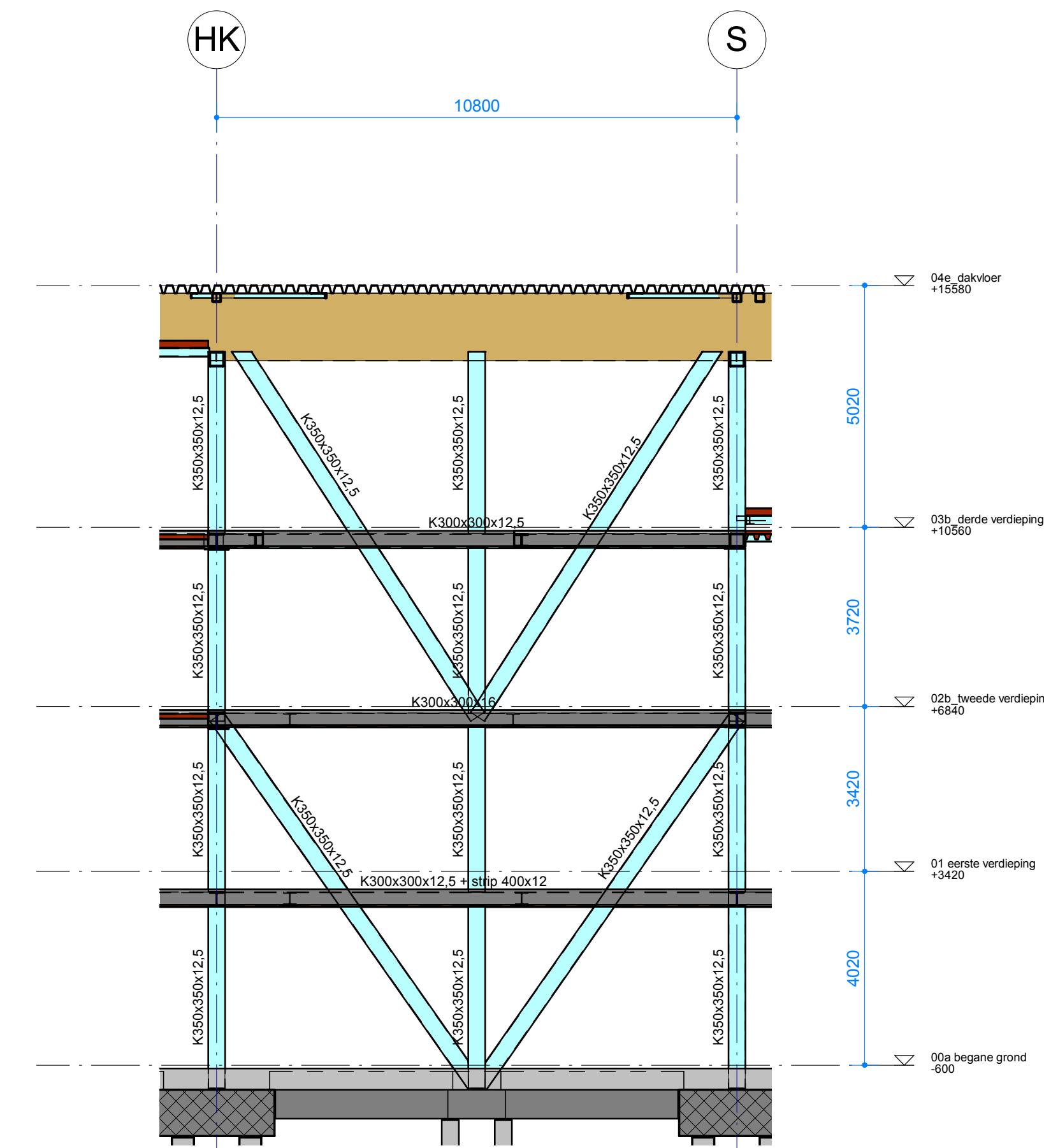

Vakwerk F-7

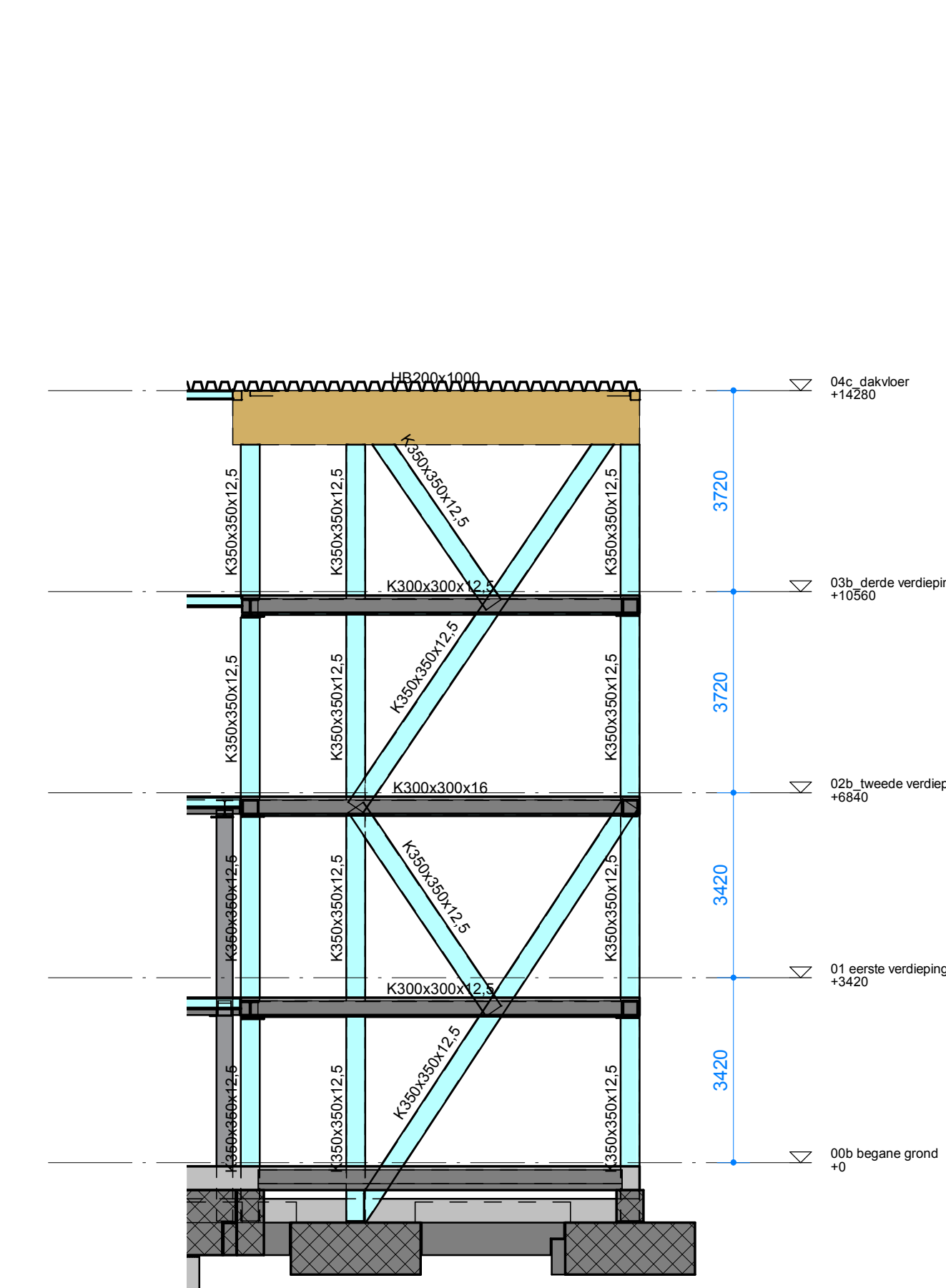

Vakwerk F-8

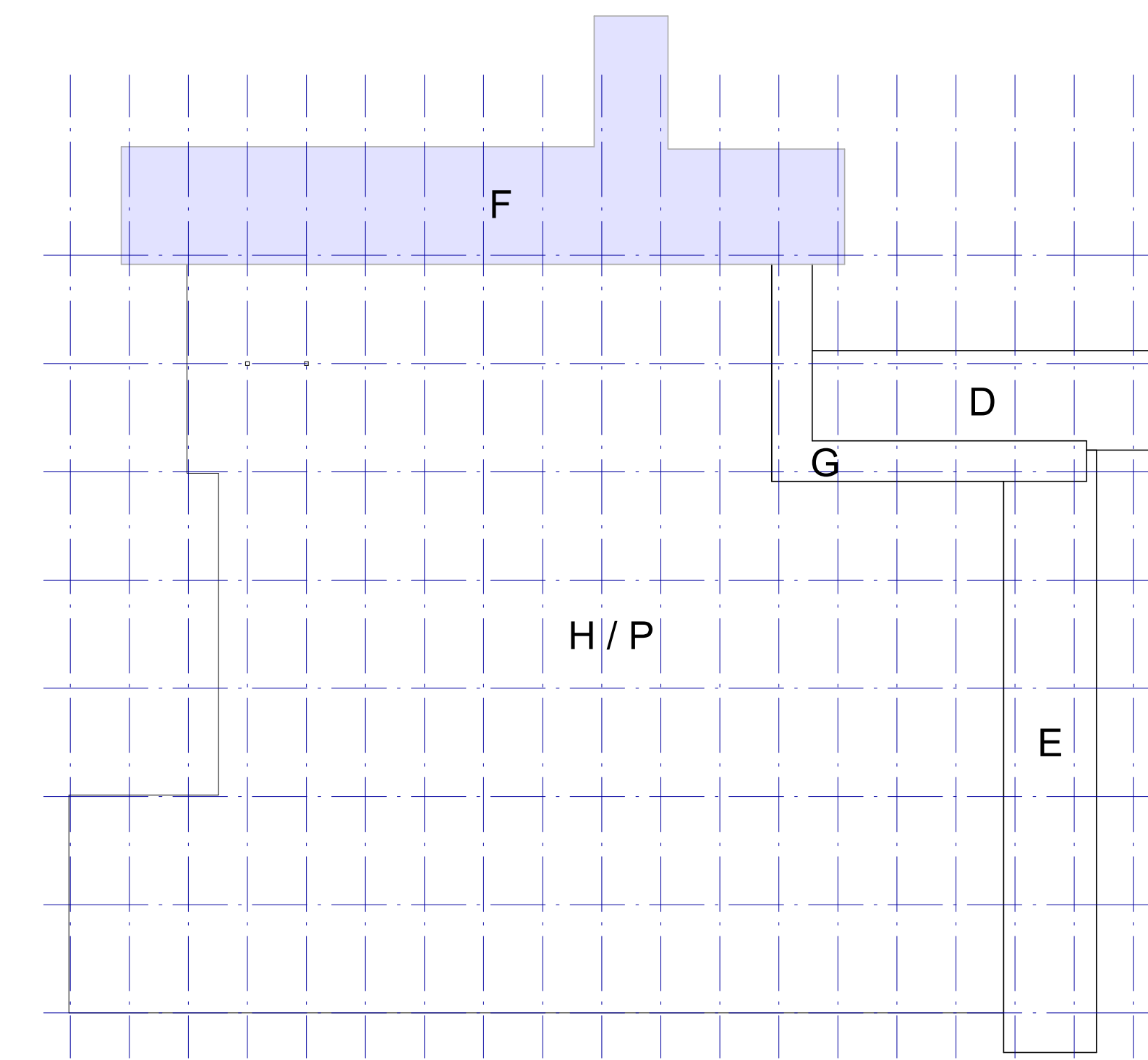

Voor constructieve uitgangspunten zie rapport 4787-DO-01

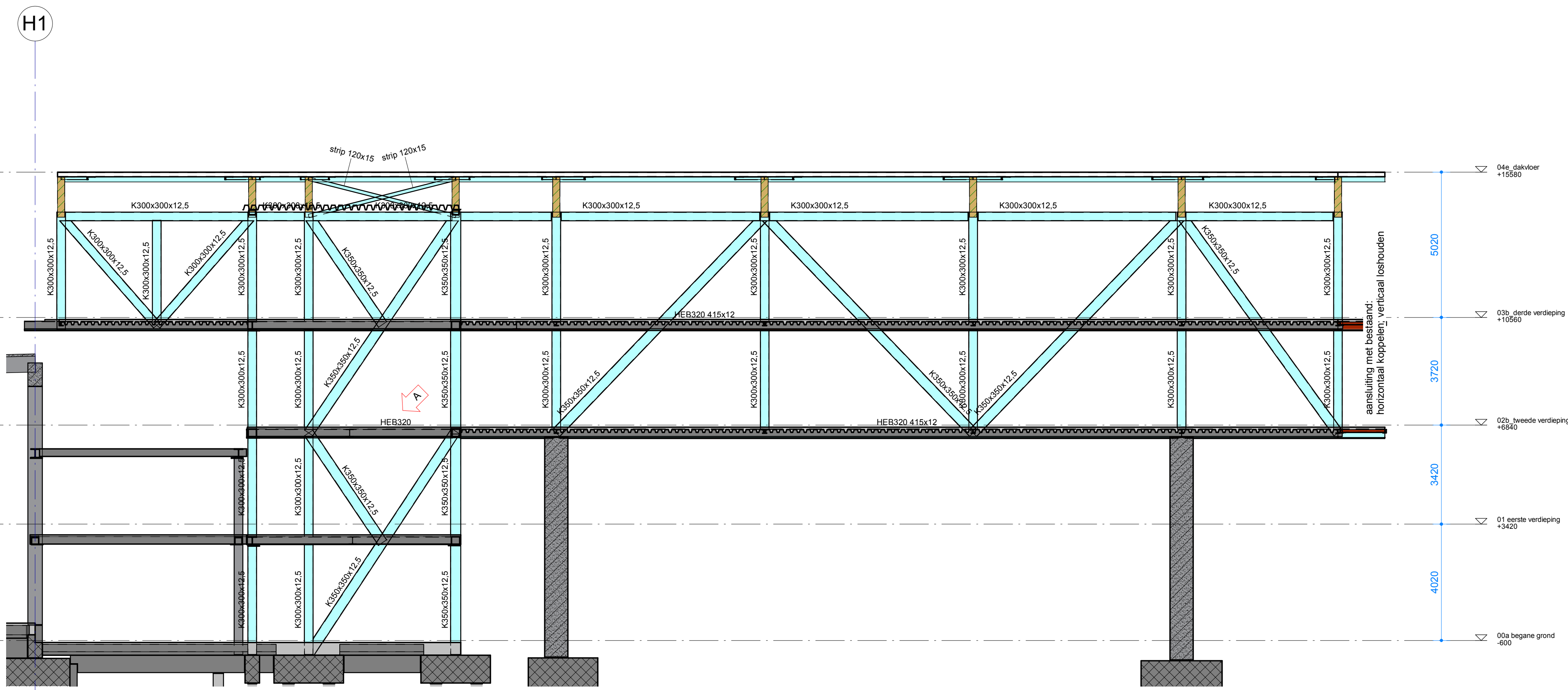

Vakwerk F-6

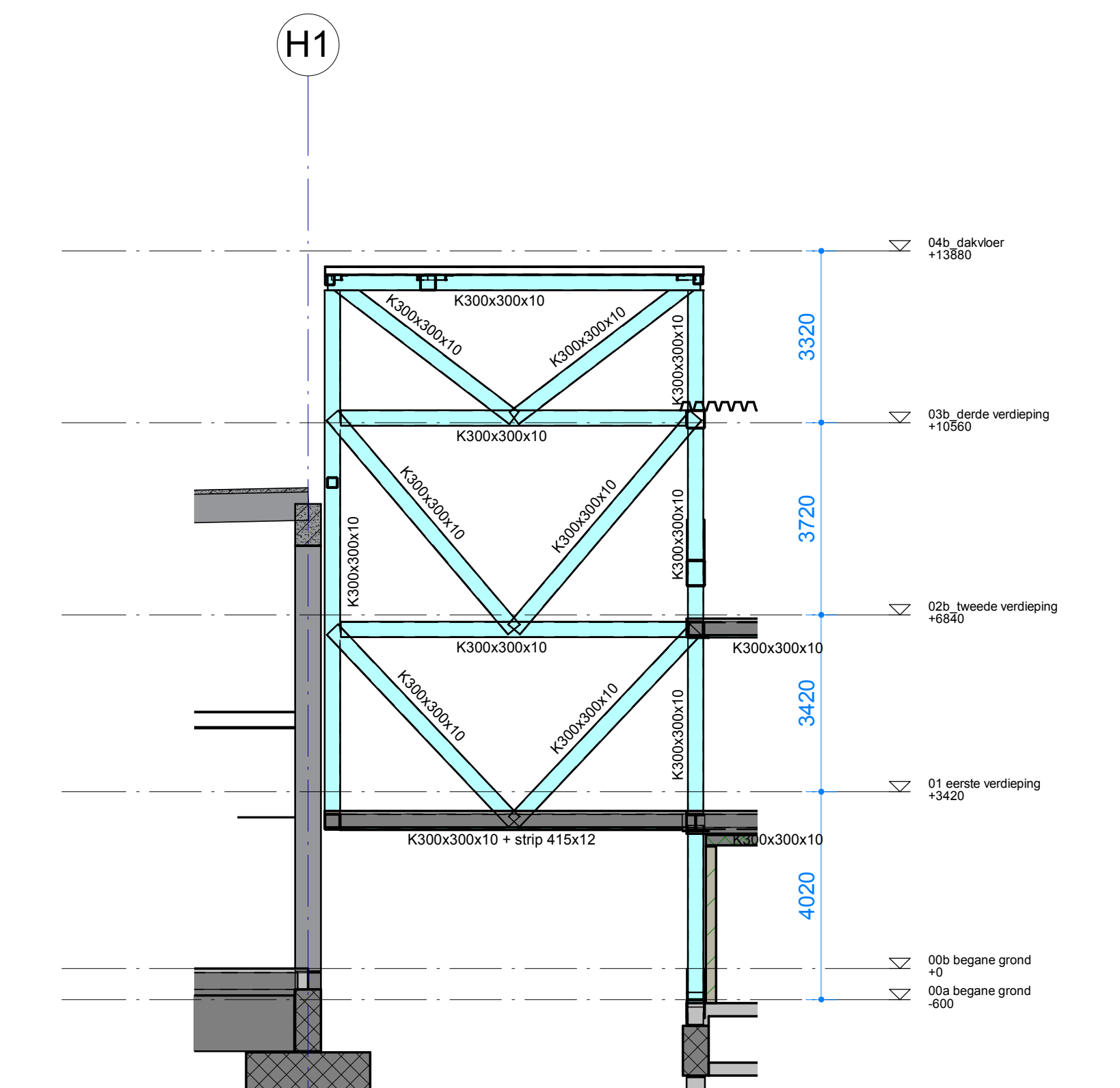

Vakwerk F-9

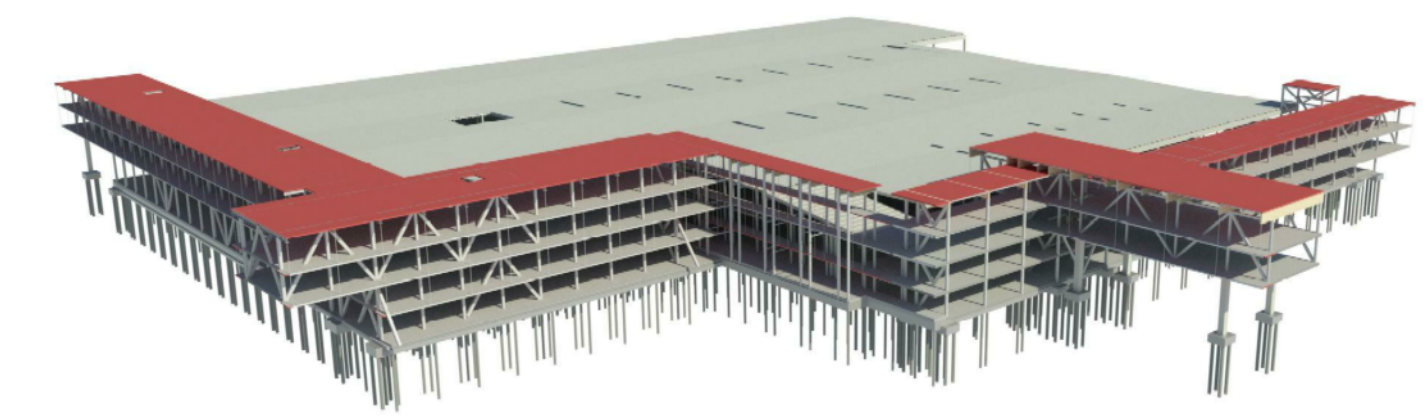
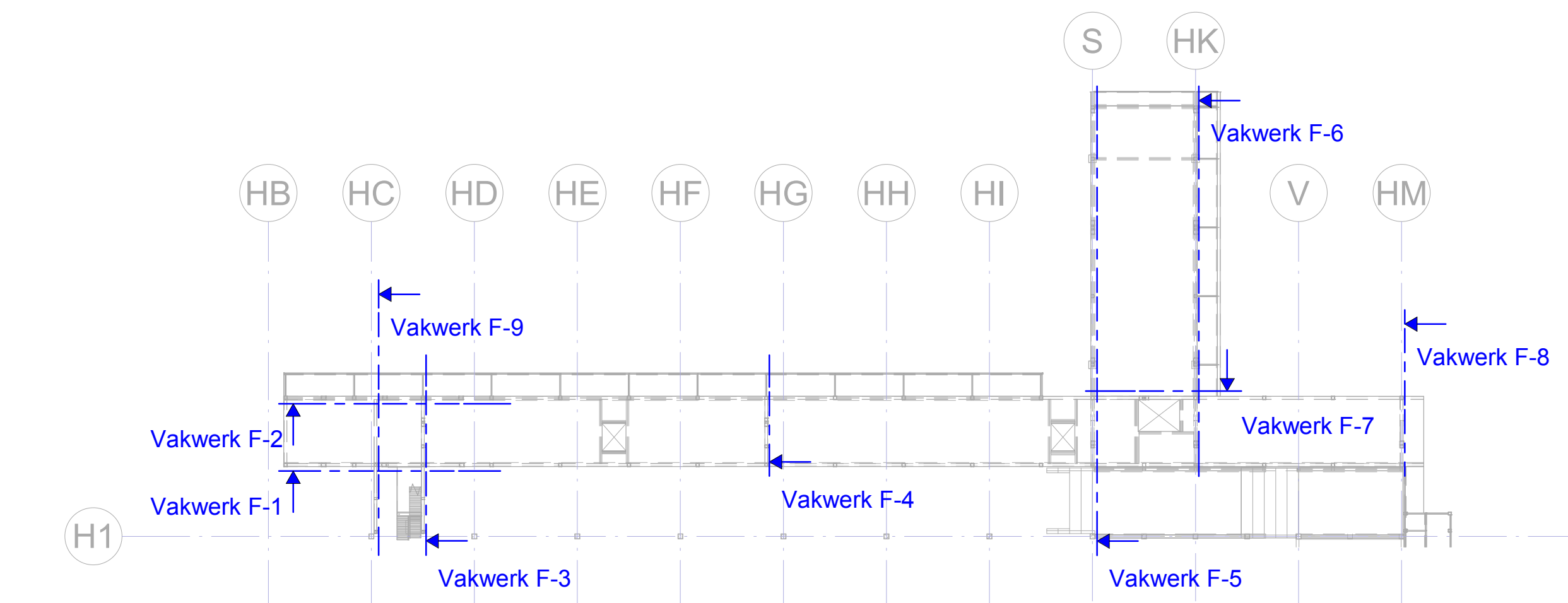

IMd
Raadgevende
Ingenieurs

Ploegbus 50021
3007 JA Rotterdam
Ploegbaan 77
3071 EL Rotterdam
t: 010 261 23 68
e: imd@imd.nl
www.imd.nl

Nieuwbouw Lely fase 2 te Maassluis
project : opdrachtgever
Lely Industries : architect
ConverseArchitects : architect

4787 : projectnummer
B. Oostdam RC : projectleider
R. Fakkell : projecttekenaar

2de wijzigingsplan : omschrijving wijziging
31-07-2020 : datum wijziging

Aanzicht vakwerken : onderdeel
1:100 : schaal
A0p (1399x 841) : papierformaat
17-07-2020 : datum

UO-F -.01V-A fase tekeningraam-versie